

I Saw Water Flowing

Walter J. Pais

♩ = 75

The musical score is written for Soprano, Bass, and Organ. It is in common time (C) and has a tempo of 75 beats per minute. The key signature is one flat (B-flat). The lyrics are: "I saw wa_____ter flow ___ing from the Tem ple". The Soprano and Bass parts have a melody, while the Organ part provides a harmonic accompaniment. The Organ part is written in a grand staff (treble and bass clef). The lyrics are aligned with the notes in each part.

Soprano

Bass

Organ

I saw wa_____ter flow ___ing from the Tem ple

I saw wa_____ter flow ___ing from the Tem ple

I saw wa_____ter flow ___ing from the Tem ple

5

The musical score is written for Soprano (S), Bass (B), and Organ (Org.). The Soprano and Bass parts are in treble and bass clefs respectively, while the Organ part is in treble and bass clefs. The lyrics are: 'fro _____ m the right side _____ Al le lu ia and all to'. The Organ part provides harmonic support with chords and single notes.

S

B

Org.

fro _____ m the right side _____ Al le lu ia and all to

fro _____ m the right side _____ Al le lu ia and all to

fro _____ m the right side _____ Al le lu ia and all to

10

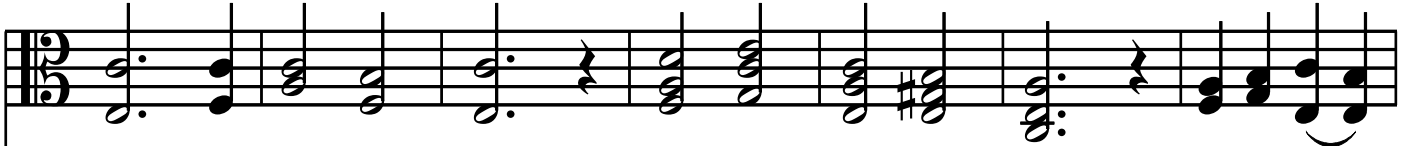

whom this wa ter came weresaved and shall say Al le lui —

10

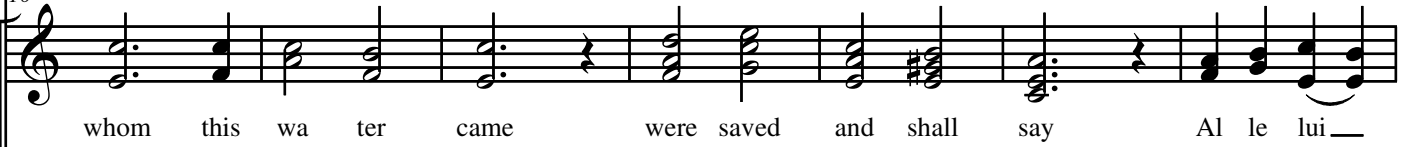

whom this wa ter came were saved and shall say Al le lui —

B



10

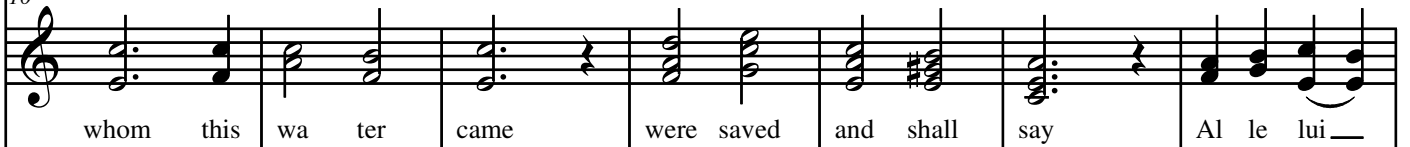

whom this wa ter came were saved and shall say Al le lui —

Org.



17

17
ia Al le lu ia

This staff shows the vocal line for the Soprano part. It begins with a half note chord of G4 and B4, followed by a half rest. The melody continues with a half note A4, a half note G4, and two whole notes F#4 and E4. The lyrics 'ia Al le lu ia' are written below the notes.

17
ia Al le lu ia

This staff shows the vocal line for the Soprano part. It begins with a half note chord of G4 and B4, followed by a half rest. The melody continues with a half note A4, a half note G4, and two whole notes F#4 and E4. The lyrics 'ia Al le lu ia' are written below the notes.

17
ia Al le lu ia

This staff shows the vocal line for the Bass part. It begins with a half note chord of G3 and B3, followed by a half rest. The melody continues with a half note A3, a half note G3, and two whole notes F#3 and E3. The lyrics 'ia Al le lu ia' are written below the notes.

17
ia Al le lu ia

This staff shows the organ accompaniment. It begins with a half note chord of G3 and B3, followed by a half rest. The melody continues with a half note A3, a half note G3, and two whole notes F#3 and E3. The lyrics 'ia Al le lu ia' are written below the notes.